ALBERTA PROVINCIAL LIBRARY
OCT 27 1947
EDMONTON

The Blairmore Graphic

VOL. 2, NO. 13. BLAIRMORE, ALBERTA, FRIDAY, OCTOBER 24, 1947. $2.00 PER ANNUM

"Serve the Church that the Church May Serve You."

CENTRAL UNITED CHURCH BLAIRMORE
Rev. James McKelvey, Minister

HILLCREST UNITED CHURCH:
Services every Sunday at 12 noon.

Services Sunday next:
11.00 a.m., Senior school.
2.00 p.m., Junior school.
7.30 p.m., Public Worship.

ST. LUKE'S CHURCH, BLAIRMORE
(Anglican)
21st. Sunday after Trinity
11 a.m. Church School

SALVATION ARMY, COLEMAN
Captain and Mrs. T. Smith, Officers in charge.

Sunday services:
11 a.m., Holiness meeting.
2.30 p.m., Directory class.
3 p.m., Sunday school.
7.30 p.m., Salvation meeting.
Tuesday: 7.30 p.m., Red Shield Auxiliary and Home League.
Thursday: 8 p.m., Praise meeting.
Funerals, dedications and marriages on application to the local officers.

BELLEVUE UNITED CHURCH;
Services at 7.30 p.m. every Sunday.

COWLEY UNITED CHURCH:
Services alternate Sunday mornings at 11 o'clock.

REMEMBRANCE DAY

Citizens are invited to lay personal wreaths at the cenataph on November 11th during the ceremonies. Those wishing to lay wreaths will please submit their names to Mrs. J. B. Harmer as soon as possible as arrangements must be made for convenience and positions, etc. at the cenotaph.

The Coleman Pipe Band, under the capable leadership of Mr. Moore, will be in the parade, also the 22nd Reserve R. E. M. E. Unit, Blairmore Cadets, Veterans of both Wars, and B. E. S. L., I. O. D. E. and other Citizens.

This day will also be "Poppy Day". Buy a poppy and wear it on this day of Remembrance.

MINERS
Required at once for full GOOD PAYING EMPLOYMENT
Mine operates on contract with miners earning considerably in excess of minimum guarantee. Accommodaton of dormitory and hotel type available for single men. Excellent board provided at $40.00 to $45.00 a month. Good working condtions. Write or apply to the
McLEOD RIVER HARD COAL COMPANY
MERCOAL, ALBERTA

RADIATORS LIMITED
Lethbridge
Calgary Edmonton
Radiators for all makes of cars, trucks, tractors, and industrial engines. Genuine factory replacements of your original radiator.
DESIRE to SERVE-PLUS ABILITY

HILLCREST HAPPENINGS

Mrs. J. Hyslop and son Glenn have returned from a visit in Vancouver, where they were guests of Mr. and Mrs. J. Hyslop, Sr.

Mrs. J. Dudley is recovering in the Bellevue Hospital, from a serious operation. She is reported doing favorably.

Mrs. W. Webster, Grant, Ardith and Lamoun, of Mountain View, were visitors here for the Thanksgiving week-end.

Mr. and Mrs. W. Moser were visitors at Chin for the Thanksgiving week-end and guests of Mr. and Mrs. H. Perry.

Mrs. W. Greaner was a visitor in Milk River with her son-in-law and daughter, Mr. and Mrs. T. Selby.

Mr. and Mrs. G. E. Cruickshank were visitors in Calgary last week visiting Mrs. Cruickshank's sisters, Miss M. Armstrong and Mrs. A. Hughs, who was also visiting in Calgary from Regina.

Mr. E. Duke, of Victoria, B.C., is a business visitor here; enroute to Edmonton to attend a Social Credit Conference.

Mrs. F. Coccioloni is a visitor in Calgary. She is receiving medical treatment there.

Mr. Rosco Delini is confined to his home due to illness.

Mrs. Agnes Kane and Harold have returned to Coutts after visiting here for a week.

Mr. Frank Pierzchala is duck hunting at Stavely.

Mrs. J. Garden (nee Edith Spence) has left for Toronto to join her husband, who is attending University there.

OUTSTANDING SPEAKER AT TEACHERS' CONVENTIONS

Dean of the School of Education at the State College of Washington, Fullman, Wash., Dr. J. Murray Lee will be guest speaker at five district conventions of the Alberta Teachers' Association during October and November.

The conventions, according to an announcement from ATA officials this week, will be held at Coronation on October 28th and 29th; Hanna on October 30 and 31; Calgary, November 6th and 7th; Medicine Hat, November 13th and 14th; and Lethbridge, November 13th and 14th.

Dr. Lee is the author of Guide To The Measurement of Schools and co-author of Child And His Curriculum and Reading Readiness, Algebraic and Geometric Aptitude tests. While his primary interest is elementary curriculum, he has also worked on curriculum problems at all levels.

A veteran of World War II he served in the United States Navy as lieutenant-commander from 1943 to 1945. He holds his Bachelor's degree from Occidental College in Los Angeles and his Master's degree from Teachers' College at Columbia, O.

A NEW EDINBURG PLANNED

The plan for the construction of a "New Edinburgh" was explained by Sir Patrick Abercrombie and the corporation's planning officer to members of the town council and city officials recently. A by-pass below Princess Street is suggested, making the street a two-decker way. At the same time electrification and covering-in of rail lines through the Princess Street Gardens is envisaged, and remodelling of "the Royal Mile" so that the Canongate may have its brewery removed, thus leaving the neighborhood of Holyrood House clear of industry.

Visitor (looking over battleship): "and what do you sailors do when a ship springs a leak?"

Gob: "Aw, we just put a pan under it, ma'am."

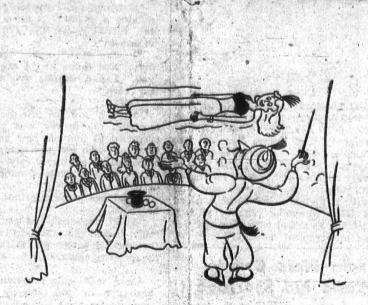

"It's a good trick Joe, but I get a bigger lift from my Canada Savings Bond."

I. O. D. E. NOTICE

Members will please note that the next regular meeting will be held on November 4th instead of November 11th.

I. O. D. E. PRESENTS PRIZES TO PUPILS

On Tuesday, October 14th, the Crows' Nest Chapter of the Imperial Order Daughters of the Empire held their annual birthday party at which the two grade IX pupils of Blairmore School were presented with the usual scholarships of $5.00 and $2.50 for attaining the highest marks for the year. The winners were John Fraser MacPherson, 1st; John Robert Buttle, 2nd.

The parents and teachers were invited and also the high school girls who helped with the tag day for the blind.

Bingo formed the entertainment for the evening and after a lovely luncheon, the Educational Secretary, Mrs. Fraser, made the presentations to the boys, for which they ably thanked the Order.

The Chapter wish to thank the public for their generous support to the canvass and tag day in behalf of the Canadian National Institute for the Blind, and report a total of $411.34 realized for this needy work in Alberta.

At the whist drive held on October 21st, prizes were won as follows: 1st, Mrs. Reg. Tonge, donated by Kubik's Dry Goods; 2nd, Mr. Johnny Konkin, donated by Credit Jewellers; Mystery box, Mrs. A. Vejprava, donated by Trono's.

DRIVERS REQUIRED TO TAKE TESTS IN 1948

The provincial government will bring a system of tests for those making application for drivers' licenses into operation next year. This information has been received by officials of the Alberta Motor Association.

Under the system to be made operative, tests will be required by those who are making application for drivers' licenses for the first time. This will cover a large number of young people who have reached the required age.

Regulations also will require tests in the case of those who were involved in motor vehicle accidents during the past year.

These applicants will be required to satisfy the requirements laid down in the regulations and they will be given tests under the supervision of the R. C. M. P.

The new system will come into operation in time for opening of 1948-49 license year on April 1. Owing to lack of sufficient time to establish machinery, it was found impossible to make the plan operative in 1947.

DRIVE FOR BLIND NETS $11,761.05

The Canadian National Institute for the Blind has collected $11,761.05 in the campaign for funds which is now drawing to a close.

Forty-two towns in Southern Alberta have taken part in the campaign and results are "far better than we expected," R. V. Hewlett, director of the C.N.I.B. for Southern Alberta, said Tuesday.

The campaign was handled by welfare organizations, clubs, and private individuals. Contributions were made through a general tag day, canvasses, and by private donations.

The I.O.D.E. handled the campaigns in 14 towns. Other organizations who were in charge in various towns are: the Order of the Royal Purple, the Women's Institutes, the Lions' Club, the Ladies' Auxiliary to the Canadian Legion, the Order of the Eastern Star, the Bassano Young People, and the Zeta chapter of Beta Sigma Phi sorority. Campaigns in Brooks, Nanton, and Cochrane were directed by Mrs. E. Cler, Mr. Laidlaw, and W. J. Milligan, respectively.

Five towns are still to be heard from. Mr. Hewlett stated that this is the first time the C.N.I.B. has made use of tag days, and from campaign results, he believes they are useful. In addition to the money sent in from the towns in Southern Alberta, private donations to the C. N. I. B. totalled $600.

ARRIVAL OF FIRST DOMESTICS FROM D. P. CAMPS

The General Stewart arrived at Halifax early October 9th and amongst the Displaced Persons aboard were the first group of girls brought to Canada for domestic service.

The officials of the N.E.S., assisted by service organizations including the Y.W.C.A., the Catholic Women's League and others, are interviewing the girls today and assigning them to the specific hospitals. It is expected that they would all leave Halifax the next morning and arrangements were made for them to sleep on the General Stewart that night. The reports received by telephone from the officials at Halifax are to the effect that the girls are a splendid type and very eager to undertake their new duties. All were in good health and in good spirits and were overjoyed on the occasion of their arrival in Canada.

"All right back there?" called the conductor from the front of the car.

"Hold on!" came a feminine voice. "Wait till I get my clothes on."

The entire car of passengers turned and craned their necks expectantly. A girl got on with a basket of laundry.

MISS NATALIE MINUNZIE ON CONCERT TOUR

Miss Natalie Minunzie, daughter of Mr. and Mrs. C. Minunzie, of Blairmore, rated as one of Canada's outstanding mezzo-soprano soloists, is on a concert tour in the southern part of the province.

On Wednesday she appeared at Cardston, the Stake M. I. A. sponsoring her concert, and tonight will sing in the L. O. S. auditorium at Lethbridge. We understand she has other engagements to fill in the district.

Miss Minunzie has been studying at the Academy of Music at Santa Barbara, California. She has won a scholarship to the Institute of Music, Philadelphia, and will go there immediately following her tour of Western Canada.

She recently appeared as a guest artist on the CBC Symphony program, Vancouver.

EARLY WEEK SNOWFALL

The Crows' Nest Pass in particular experienced another heavy snowfall the early part of this week. Snow fell early Monday morning and the temperature dipped to 30 degrees. Again Tuesday morning it snowed quite heavily and the entire district was covered under several inches of wet snow. Mild temperatures during the day caused the snow to melt in varying degrees with the results that the streets were slushy.

Motorists coming from Lethbridge to the Pass report No. 3 highway was soft and rough. At Brocket where there is a detour the soft roadbed caused several cars to get stuck.

MUNICIPAL HOSPITAL

Two weeks ago the superintendent in charge of construction at the Municipal Hospital was scratching his head in bewilderment as he sought in vain effort to secure additional manpower. To-day all has changed and the manpower situation is indeed rosy.

Men from the harvest fields are coming back into the Pass and a number have signed on the hospital to bring the labor situation up to full strength. As a result the construction is only one month behind schedule and with another few weeks of good weather a full work crew could catch up to the schedule.

One of the two boilers for the building has arrived in Calgary and will arrive at the site within the next few days. Plumbers are being sent down from Calgary to install it. The windows have been installed in the ground floor and a battery of stoves have arrived at the site and will be placed throughout the building to give temporary heat while partitions are erected on the various floors.

It is expected that concrete on the second floor will be poured next week thus completing the pouring of concrete on the building proper. Brick and tile will be moving out of the Redcliff plant at Medicine Hat within two weeks time and bricklayers are scheduled to arrive at the site shortly to start on the brick facing.—Coleman Journal.

SPECIAL REDUCED FARES FOR REMEMBRANCE DAY

(November 11th)

. . . . to be in effect on Canadian Pacific Railway lines were announced today by Mr. H. Cronk, Ticket Agent, at Blairmore, Alberta.

The low rate of single fare and one third for the round trip will be good between all stations in Canada and in all classes of accommodation.

Tickets at the reduced fares will be available November 10th, until 2:00 p.m. November 11th, and will be good to return leaving destination up to midnight of November 12th. On branch lines where there is no train service on November 12th, tickets will be valid to return until Midnight, on November 13th.

Some people are surly risers

COWLEY HAPPENINGS

A 10-inch fresh snowfall preceded by a days drizzling rain fell over this district the first part of this week.

Alvin Murphy and Pete Maloff were Calgary visitors for a couple of days this week.

Mr. and Mrs. H. S. Lank have returned from Olds where they enrolled their son Jimmy on the list of students for the ensuing term at the agricultural college there. While enroute, Mr. and Mrs. Lank visited friends in Calgary.

Dr. C. C. Johnson and Mr. and Mrs. Walter Night, of Victoria, while enroute to Calgary and other points north, made a stop-over here the latter part of last week to renew old friendships.

Since the 19th of this month, birds identified as Wilsons Warblers have been seen here, flitting amongst the trees and piping their cheerful notes. As far as we can learn, this is the first appearance of these birds in these parts.

Nick Nicholson here, and Bob Cochrane of Red Deer joined a hunting party of Calgary friends and are on a wildgoose shooting outing east of Calgary for a few days.

CANTERBURY REBUILDS

The task repairing the air raid damage to Canterbury Cathedral and its precincts has been going on steadily since the Canterbury Cathedral Appeal Fund was opened in July, 1946. So far, however, the work has been confined to minor restorations.

Many of the ancient Cathedral windows have been replaced, the tombs and monuments inside the building have been revealed once more, and installation of a new lighting and heating system has begun. Work is proceeding on the repair of damaged books and manuscripts, though the Cathedral library itself is a complete loss. Several bombed houses near the Cathedral have been repaired, and the King's School dining hall has been rebuilt.

Over £200,000 ($800,000) has been received in response to the Appeal. The King, the Queen, and Queen Mary headed the list of donors, and gifts have come from thousands of individuals, firms and institutions all over the world. But another £100,000 ($400,000) is needed and the work of raising the money is still going on.

Next year, appeals for Canterbury Cathedral will be launched simultaneously in Canada and Australia. Their gifts will be brought to Britain and formally handed over to the Archbishop of Canterbury by bishops from the two Dominions attending the Lambeth Conference in May, 1948. At the request of the countries themselves, these gifts will be devoted to specific works of restoration.

The Canadian contribution is to be used for repairing a row of historic houses near the Cathedral which were damaged in the raids of 1942. Australia will undertake a similar task, but its choice has not yet been made.

BRITAIN'S NEW CORPS OF TRAINED WOMEN PILOTS

Britain is forming a special volunteer corps of women who are qualified pilots. They are being enrolled as members of the Women's Auxiliary Air Force Volunteer Reserve. Uniform and flying clothing are supplied without charge. Those who volunteer for this new corps are required to have completed at least one hundred hours solo flying and to be below 30. They are being enrolled for an initial period of two years. It is intended that these trained women pilots shall be employed on ferrying and communication work in non-operational areas during any period of emergency.

To Combat Drought

PRAIRIE WHEAT FARMING has always been regarded as a precarious undertaking, for each year the crop is menaced by many factors which are beyond the control of the farmer. No matter how carefully he prepares the land and sows the seed, drought, hail, rust, frost, insects and other hazards threaten the results of the year's work, and he cannot be sure of success until the harvest is over. It is true that experience, and agricultural research have helped materially to lessen some of these dangers which yearly threaten the Western wheat crop. Early-maturing varieties of wheat have been developed to offset the ravages of frost and rust resisting wheat has helped to eliminate that hazard. Programmes of insect extermination and control have cut down on the amount of wheat damaged in that way.

* * * * *

A Great Enemy In Some Areas

Conserving moisture through proper methods of cultivation, and irrigation have helped materially to overcome the threat of drought which has been the greatest enemy of farmers in some sections of the West. It has now been reported that experiments are being carried on at the Dominion experimental farm at Swift Current, Saskatchewan, which may help to further cut down crop losses due to lack of moisture. Tests made under the supervision of Dr. J. L. Doughty, chief of the farm's soil laboratory, are expected to yield information which may help the farmer to determine whether there is enough moisture in the soil to assure him of a profitable crop. Through this knowledge, large sums, annually spent on seed sowed in areas where there is little hope of a successful crop, may be saved.

* * * * *

Forecasts To Help Farmers

The soil scientists at Swift Current have found that in the brown-soil zone of Saskatchewan, which makes up the southwest corner of the province, the average rainfall is never sufficient for even a fair crop, and part of the necessary moisture must be supplied from the soil. By measuring the amount of moisture in the soil in the spring, and again after harvest, it is hoped that eventually a method may be worked out by which the yield of any piece of land may be accurately predicted. Careful use of the land, from the point of view of moisture conservation will be an important factor in overcoming drought in those areas where the average rainfall is not sufficient to produce a good crop. It is expected that it will be ten years before the experiments now being carried on will be completed, but it is encouraging to know that active measures are being taken to overcome the lack of rain, whch is one of the greatest problems facing many Western farmers.

AUTOGRAPHED BY CHAMPION YANKS—Happiest boy in Brantford, Ont., is Ray Coffing, 10, who recently received, just before his favorite Yankees won the world series, a baseball bearing the signatures of every member of the New York baseball team. The ball was sent him by R. J. Fletcher, Brantford, a friend of Bobo Newsome, Yankee pitcher. Fletcher arranged with Newsome for the autographed baseball.

India Riots Create World Kid Shortage

MONTREAL.—If you are not finding many kid shoes in the stores these days, you can blame it on the continuing violence in the new twin dominions of India and Pakistan.

Kid is imported from India, but riots and consequent disruption of communications have prevented collection of the precious skins.

Tanners and shoe manufacturers on this side, eagerly awaiting consignments, say that even skins already at the dockside cannot be shipped due to a shortage of stevedores.

In the Punjab, many Moslems, who for years have controlled the kidskin industry, have been forced to flee. Only Moslems can work in slaughter houses, since Hindus are forbidden by their religion.

India, with more livestock than any other country in the world, is also the world's chief supplier of goat and kid skins.

FUNNY And OTHERWISE

A familiar "man-about-the courthouse" was being discussed. "He used to be powerfully energetic," one old observer said. "For years he chased around like mad tryin' to get a political job."

"What does he do now?" someone asked.

"Nothing. He got the job."

* * * *

"But, madam, I'm afraid you're making a mistake. I am a doctor, certainly, but I'm a doctor of music."

"I know that," replied the old lady, "and that's why I came to you. I've a terrible singing in my ears."

* * * *

On going into the cow shed one morning, the farmer was greatly surprised to find his new hand, a town girl who had previously been employed in a factory, giving one of the cows a drink of milk from her pail.

"What are you doing that for?" he asked.

"Well," explained the girl, "the milk looked so thin to me, I thought I'd better put it through the process again."

* * * *

On a radio quiz program, the assistant in the balcony announced the next contestant: "I have a paratrooper, sir."

"Here's the question for you, soldier," said the quizmaster. 'How many successful jumps did a paratrooper have to make before he graduated?"

Came this immediate and logical answer: "All of 'em."

* * * *

An English bride of a few weeks noticed that her husband was depressed.

"Gerald, dearest," she said, "I know something is troubling you, and I want you to tell me what it is; your worries are not your worries now, they are our worries."

"Oh, very well," he said. "We've just had a letter from a girl in Manchester, and she's suing us for breach of promise."

* * * *

"I want," said the house-hunter, "a small house in an isolated position at least five miles from any other house."

"I see," said the house agent, with an understanding smile, "you want to practise the simple life."

"No," answered the house-hunter; "I want to practise the trombone."

* * * *

"I won't live with you any more! I'm going straight off to mother and I'm never coming back! What are you doing with the telephone?"

"I thought I'd find out about a train for you."

* * * *

On a crowded bus, a passenger apologetically handed the conductor a ten-shilling note, saying, "I'm afraid I haven't any coppers."

"Don't worry," the conductor assured him grimly. "In a minute you'll have 119."

There is a greater variety of fish in the Nile than in any other river of the world.

Scholarships To Be Provided By Beaver Club

Profits Of Operation Put To Good Use

LONDON—A sum of $120,000, left after the famous wartime Beaver Club closed, will provide scholarships at British Universities for Canadian ex-servicemen and their sons.

The first scholarship, equal in value to the Rhodes scholarships which are worth $2,000 for three years, has been taken by Christopher Young, whose father Norman Young, headmaster of Ravenscroft school in Winnipeg, was killed at Dieppe.

The fund will provide 15 or 20 scholarships in the next few years as well as adding $16,000 to supplement grants made by the Canadian Department of Veterans Affairs to ex-servicemen studying in Europe.

The fund also has donated $2,000 to the British Victory Club and the same amount to the Beaver Club voluntary association, made up of workmen who worked in the Beaver Club during the war.

The Club was founded in London under the chairmanship of Vincent Massey, former Canadian High Commissioner in London; Gen. H. D. G. Crerar, Wartime Commander of the First Canadian Army; H. R. Mitchener, Secretary of the Rhodes Trust; and the heads of the Universities of McGill and Toronto.

To Feel Right — Eat Right

Egypt Plays Host To Former Kings

Egypt now harbors three European former kings — 77-year-old Victor Emmanuel of Italy, who as Count Polenzo lives in retirement, indulging in his favorite sports of fishing, shooting and cycling; 57-year-old Zog of Albania, who is writing his memoirs, and 9-year-old Simeon of Bulgaria, a student at the preparatory school of Victoria College, in Alexandria.

Relieves DISTRESS OF Child's Cold As He Sleeps

✓ Penetrates deep into bronchial tubes with special soothing medicinal vapors.

✓ Stimulates chest and back surfaces like a warming, comforting poultice.

This effective special penetrating-stimulating action works for hours during the night to relieve distress of colds while your little one sleeps. Results are so good often by morning most misery of the cold is relieved. Try it tonight! VICKS VapoRub

Gastroliths, highly polished stones swallowed by dinosaurs, as digestive aids, have been unearthed in Montana.

SELECTED RECIPES

TAMALE LOAF

(Straight from the Southwest comes this delicious Mexican-type meat-stretcher).

- 3 tablespoons chopped onion
- 2 tablespoons fat
- 2½ cups cooked or canned tomatoes
- 1 cup corn meal
- 2 cups ground cooked meat or 1 pound ground beef, browned in small amount of fat
- ¾ cup cooked or canned corn
- 2 eggs, well beaten
- 2 teaspoons salt
- ⅛ teaspoon pepper
- 1 teaspoon paprika
- 1 teaspoon chili powder

Fry onion in fat until lightly browned. Add tomatoes and bring to a boil. Add corn meal very gradually and cook and stir 10 minutes.

Add remaining ingredients and blend thoroughly.

Turn mixture into greased 9x5x3-inch loaf pan and bake in moderate oven (350 deg. F.) 45 minutes. Makes 6 to 8 servings.

VERY GOOD IDEA

HARRISBURG, Pa.—Susquehanna Township school officials believe that if Johnny gets a cough or a cold this term he won't pass it to his classmates. Germicidal or "health" lamps designed to destroy bacteria put into the air by coughing or sneezing have been installed in each room.

Magnifying Glass Caused Costly Fire

PELHAM MANOR, N.Y.—The magnifying glass which 11-year-old John Lydgate uses to examine his rare coin collection was blamed by fire chief Arthur Fawcett for a $10,000 fire at the home of William A. Lydgate, Gallup poll editor. The glass fell from a third-floor window landing in a position to focus the sun's rays on dry cedar shingles which caught fire.

How to Combat RHEUMATIC PAIN

Rheumatic pains may often be caused by excess uric acid, a blood impurity that should be extracted by the kidneys. If kidneys fail, and excess uric acid remains, it may cause severe discomfort and pain. Treat rheumatic pains by keeping your kidneys in good condition. Get and use Dodd's Kidney Pills. Dodd's help your kidneys get rid of trouble-making poisons and excess acids—help you feel better. See what Dodd's can do for you. 137

GEMS OF THOUGHT

DEFEAT: OPPORTUNITY

What is defeat? Nothing but education. Nothing but the first step to something better.—Wendell Phillips.

The highest reward for man's toil is not what he gets for it, but what he becomes by it.—Ruskin.

Experience is victor, never the vanquished; and out of defeat comes the secret of victory.—Mary Baker Eddy.

The things which hurt, instruct.—Whitsitt.

There's no defeat, in truth, save from within;
Unless you're beaten there, you're bound to win!—Henry Austin.

When everything seems lost, noble souls find their opportunity.—Lacordaire.

The X-ray was discovered by Roentgen in 1895.

2747

THE TILLERS —By Les Carroll

"UM-M-M! WHAT A FLAVOR-LIFT"

MR. BRISK says "WHEN YOU'RE TIRED AS YOU CAN BE, DRINK A CUP OF LIPTON'S TEA"

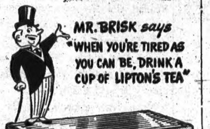

LIPTON'S SELECT Brisk TEA

MATHIEU'S SYRUP EVER THE FAVORITE
For Coughs, Colds, Bronchitis
For best results follow the instructions exactly

More Penetrating!
More Effective for
RASHES! PIMPLES! IRRITATIONS!
because it's lanolinized

Scientific medicinal ingredients are blended with lanolin. That's why GERMOLENE penetrates so easily—soothes itching, burning, smarting irritation quickly—helps heal rapidly! Apply also to eczema, ulcers. Not messy.

Buy today or write for free trial tin to Dept. MB7G, 292 Richmond St. West, Toronto.

G5-47

Germolene OINTMENT

Picobac

THE PICK OF PIPE TOBACCOS

Mother Plays Safe

With Dr. Chase's Syrup in the House

What a satisfaction it is for mothers to always have Dr. Chase's Syrup of Linseed and Turpentine at hand to check coughs and colds quickly.

For nearly half a century Dr. Chase's Syrup has been the standby treatment for coughs and colds in the great majority of homes. It is just as dependable as ever and just as pleasant to use.

Dr. Chase's Syrup of Linseed and Turpentine
35¢ Family size 3 times as much 75¢

FOR top-notch baking results...

● Bake a cake with Magic and win compliments galore. You just can't beat pure, wholesome Magic for that light and luscious flavor, that delicate texture that spells real success in all baked dishes. Canada's leading cookery experts recommend it—and you will too. Get Magic next time you bake—you'll never be without it.

MAGIC BAKING POWDER

WORLD HAPPENINGS

BRIEFLY TOLD

Two thousand British seamen deserted their ships in Australian ports in 1947, compared with 1,000 last year.

The Duchess of Kent has bought bicycles for herself and her children, Princess Alexandra and Prince Edward.

Jet-propelled fighter planes are to be adopted by The Netherlands Air Force to replace out-of-date Spitfires, an official report said.

A home-made jet-propelled model aircraft set up an unofficial record at Hertford, England, for controlled flying of 98 miles an hour.

A re-directed package arrived at its destination, Turvey, England, with a note saying "your paper has had a ride out to Turkey in error."

The French news agency said police arrested nine men and seized counterfeit United States bills with a total face value of $234,000,000 in a raid in Marseille.

A Canadian government official denied that Canada had waived her claims for repayment by Greece of $600,000 worth of Canadian foodstuffs sent to Greece.

London. — Authoritative quarters said that all United Kingdom troops would "shortly" be withdrawn from Japan to save American dollars and provide manpower for British factories.

German demonstrators shouting "down with luxuries" broke into a fashion exhibition at Wernigerode in the Russian zone of Germany and forced the organizers to close the show, Hamburg radio reported.

Attar of roses, a perfume base, is so valuable to the rose oil industry of Bulgaria that it is deposited in banks.

RELIEF as you sleep from all the miseries of COLDS

★ Eases coughing
★ Loosens phlegm
★ Helps clear congestion of upper bronchial tubes
★ Soothes sore throat
★ Comforts aching muscles

You get all this relief while you sleep in comfort — when you rub THERMOGENE MEDICATED RUB on throat, chest and back at night: Double-acting. A real blessing—try it! Buy today or write for free introductory tin to Dept. MB4T 296 Richmond St. W., Toronto.

T2-47

THERMOGENE RUB

MECCA OINTMENT for Burns, Sores, Cuts Etc.

PLAN TO WORK WAY ROUND THE WORLD—Off on their instalment plan world cruise are Ioni Joslin and Kay Clews, both of Regina, Sask., who have been saving for the trip for several years. The 24-year-old comptometer operators, who worked for the Saskatchewan wheat pool, have saved enough for one-way passages to Auckland, New Zealand, and think they have enough money for one week's meals "down under". From then on they plan to work their way around the world. They are travelling to Vancouver, thence to San Francisco where they sail.

Climbing Ladders Is Perilous For Men

BOSTON. — If you're a man and feel it beneath your dignity to climb ladders to hang pictures on clean walls, here's an excuse:

Women are better adapted for the job, safety experts say.

As the family breadwinner, you can tell your wife it would be risky business for you to clamber up a ladder to hang that picture of your mother-in-law.

You can quote authorities at the 26th annual Massachusettes Safety Conference as saying every fifth man who mounts a ladder in his home suffers injury. Women have far fewer injuries, the experts say, because they're more careful and more agile.

FIRST TELESCOPE WAS INSPIRED BY A TOY

Galileo, contrary to popular opinion, did not invent the telescope. He was the first to use the instrument for astronomical purposes, however, and made many improvements. But the first telescope actually was made in the shop of a Dutch lens maker, Hans Lippershey, and, curiously, was inspired by a toy made by an unknown boy apprentice.

ORIGIN OF SAYING

The saying that a man "is worth his weight in gold" is said to stem from the report that King Solomon was paid in this manner once a year for ruling Jerusalem. 2747

Health League of Canada presents Topics of Vital Interest

PASTEURIZATION EPIDEMIC CHECK

In the 25-year period from 1920 to 1945 there were 26 officially reported milk-borne epidemics in Canada, each with 30 cases or more. These 26 outbreaks, attributed to consumption of unpasteurized milk, accounted for 702 deaths from typhoid fever, paratyphoid, and septic sore throat.

In the same period there were numerous other lesser outbreaks of the same diseases and of undulant fever, also milk-borne.

These minor epidemics also accounted for numerous deaths. For instance there were officially reported 1,124 cases of undulant fever, an extremely difficult disease to diagnose, in the years 1940-1945. Twenty-three deaths were attributed to this disease in that period.

An interesting angle to this milk-borne epidemic picture is the fact that since Ontario's adoption of compulsory milk pasteurization, there has not been one serious outbreak of a milk-borne disease in that province. Ontario is the only province with such a law.

On the other hand, the rest of Canada since the 1938 enactment of the Ontario law, has suffered from 12 officially reported milk-borne outbreaks, chiefly septic sore throat and typhoid.

These facts would seem to provide additional proof that pasteurized milk is the only safe milk.

Good Driver Never Abuses Use Of Horn

The intelligent use of an auto horn is one thing, but its unnecessary use is quite another — and most of all when resorted to as noise-making for its own sake. A good driver is known by his restraint in using the horn. The other type is likely to employ it to force his way through traffic even at stop lights. All too commonly recognized, he is too rarely apprehended and kept from perpetrating further mischief.

Auto-horn abuse is a phase of traffic violation challenging the attention of law enforcement authorities in the interest of public safety.

THEY'RE BOTH HAPPY—It's all in a day's work for fire-fighters, but when Frank Colola, New York city smokeater, mounted a ladder to a blazing tenement house, he had a special reward for his efforts. He picked up one and one-half-months-old Marie de Santes from her cot and carried her to safety, none the worse for a narrow escape. In moments like this Colola is glad he is a fireman.

HOW WASHINGTON'S WHITE HOUSE GOT ITS NAME

Washington is a beautiful and a symmetrical city and a monument that will never let the reputation of Pierre L'Enfant die. President Washington commissioned the young Frenchman to design the country's future home and the engineer's vision evidently was far beyond the times in which he lived. The Government was established there by 1800, but as every schoolboy knows the British burned the Capitol and the White House in the War of 1812. What every schoolboy may not know is that the White House got its name from the paint applied to cover up the fire damage.

Man Saw The Light After Three Years

HAGERSTOWN, Ind. — Wondering why his electric bills had been so high, Basil Rust at last saw the light—through a crack in the ceiling.

Going to the attic, he found a 100-watt bulb which apparently had been burning since workmen insulated his house three years ago.

GIRLS! WOMEN! TRY THIS IF YOU'RE NERVOUS On 'CERTAIN DAYS' of The Month!

Do female functional monthly 'disturbances make you feel nervous, fidgety, cranky, so tired and "dragged out"—at such times? Then *do* try Lydia E. Pinkham's Vegetable Compound to relieve such symptoms. This fine medicine is *very effective* for this purpose!

For over 70 years thousands of girls and women have reported benefit. Just see if you, too, don't report excellent results! *Worth trying.*

Lydia E. Pinkham's VEGETABLE COMPOUND

Splendid Method For Driving Lesson Home

High School Students Impressed By Test For Safety

Graphic demonstrations of just how long it takes to stop a car travelling at 20 and 30 miles an hour were put on the other day at Buffalo, N.Y., for 1,200 Burgard Vocational High School students. They showed plenty.

A car equipped with three guns mounted on the front bumper and shooting marker bullets was put through the course. The first gun was the signal to the driver to apply the brakes. The second gun went off when the brakes actually were applied and the third when the car stopped. The shots left yellow marks on the pavement for measuring distance.

The measurements showed that it took 47 feet, seven inches to stop a car travelling at 20 miles an hour and 73 feet, five inches at 30 miles an hour.

The tests were carried out through the co-operation of safety officials and police. The students undoubtedly were impressed by what they saw. Safety would benefit by the widest possible use of such demonstrations.

QUEER POSTAL SYSTEM

Some Australian natives have an unusual postal system. "Mail men" carry a message stick, with a notched message on it. The stick is carried in a net bag.

Birth Of Octuplets Reported In China

SHANGHAI.—The birth of octuplets, seven of whom lived, was reported recently by Chang Shu Ping, director of the tax bureau at Ishing, 120 miles from Shanghai.

Chang told a correspondent for the newspaper Shuh that his niece, Mrs. Chang Ping Wei, gave birth to eight boys July 5. One died shortly after birth, he said, but the others, as well as the mother, are "sound and hale".

The births took place, he said, in Communist-held Yang Pang Chen, northeast of Tientsin, where the Reds ordered special rations for the family. Previously it had been reported from Tientsin that septuplets had been born to the family, the Communists furnishing four nurses.

To Feel Right — Eat Right

Got a COLD? Check it with MINARD'S "KING OF PAIN" LINIMENT

LARGE ECONOMICAL SIZE 65c

35c

17-46

Just inhale the soothing, healing fumes, for quick relief. It's fast acting! Get a bottle today.

THIS CURIOUS WORLD By WILLIAM FERGUSON

ANSWER: Paul Brown, Ohio State; D. X. Bible, Texas U.; Marty Brill, Loyola U. of Los Angeles; Marvin Stevens, New York U.; John Barnhill, Tennessee U.

LITTLE REGGIE — By Margarita

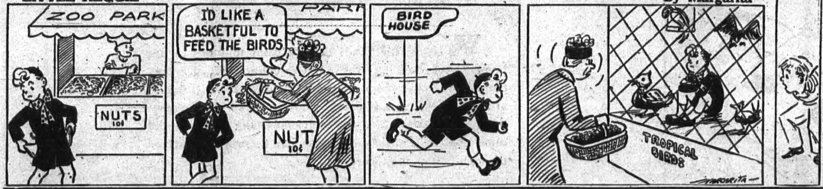

PEGGY — By Chuck Thurston

PRISCILLA'S POP—Teamwork — By Al Vermeer

x—x OUR CROSSWORD PUZZLE x—x

HORIZONTAL
1 To adjust
4 A jury
9 The fourth calif
12 Anger
13 Exalt the spirit of
14 Sixty-sixties, a Babylonian numeral
15 The turmeric
16 Character in Spenser's Faerie Queen
17 Search
18 Girl's name
20 By
21 French for 'and'
23 Guido's high note
24 Crushes
28 Skill
30 The bitterbush
32 Cleansing compound
34 151 (Rom. num.)
35 Gaelic
36 Inhabitants of a certain continent
39 A compass point
40 Guides
41 Insect
43 North Syrian deity
44 Symbol for tellurium
45 Fast
47 Winnows
50 Indian
51 Bread
54 Dominican Republic measure
55 Occurrence
56 Opposed to weather
57 To knock
58 Encounters
59 Child's plaything

VERTICAL
1 Kind of tree
2 To anger
3 Pair of horses working together
4 Gem (pl.)
5 Unions
6 Title
7 Greek letter
8 French article
9 An enzyme
10 New Guinea seaport
11 To annoy
17 Look at intently
19 A dipthong
20 Consumed
21 Alleviates
22 Fresh water fish
24 A merciless creditor
25 Additional
26 Armed group having legal authority
27 Iron combined with carbon
29 Biblical weed
31 A wing
33 Rhymsters
37 Prefix denoting priority
38 Showers rain and snow
42 Old pronoun
45 Untrammeled
46 To tip
47 Preposition
48 Collection of facts
49 Short sleep
50 First woman
52 Sign of the Zodiac
53 The mainstay
55 Printer's measure

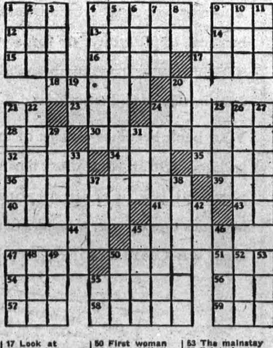

Answer To Last Week's Puzzle

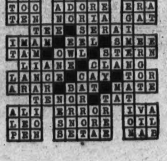

The Blairmore Graphic
(Estab. 1909 as Blairmore Enterprise)
Member of The
Alberta Weekly Newspapers Assn.

Weekly
Newspaper Advertising Bureau

Authorized as Second-Class Mail by the Post Office Department, Ottawa.

Office of Publication
BLAIRMORE, ALBERTA

Subscription, to all parts of the Dominion, $2.00 per annum; United States and Great Britain, $2.50; Foreign, $3.00; payable in advance.

Business locals, 15c per line.

Legal notices, 15c per line for first insertion; 12c per line for each subsequent insertion.

Obituary notices, inserted free of charge, but lists of floral offerings charged at 10 cents per line.

Display advt. rates on application.

J. R. McLEOD, PUBLISHER

Blairmore, Alta., Fri., Oct. 24, 1947.

TO SAVE IS WISE

At a last minute checkup on arrangements for the sale of Canada Savings Bonds, which began on October 14th, Graham Towers, Governor of the Bank of Canada, said he was satisfied that every Canadian would have a convenient opportunity to invest. Mr. Towers stated that the great majority of business executives evidently intended to operate the Payroll Savings Plan for the benefit of employees. "Sales to the general public," said Mr. Towers, "will be made by official agencies including approximately 3,000 branches of chartered banks and 675 investment dealers, trust and loan companies and other savings institutions. In addition, authorized investment dealers have appointed approximately 6,200 sub-agents to act for them in making widespread distribution of Canada Savings Bonds."

Officials of the Bank of Canada stated that the effect of the limit of $1,000 placed on holdings in any one name would reduce the total dollar sales in comparison to the results obtained last October when sales approached the five hundred million dollar mark. It was expected, however, that the number of purchases might equal the unexpected response to the First Series of Canada Savings Bonds when over one million two hundred thousand applications were recorded.

Shipments of supplies to all official sales agents and to more than fifteen thousand Payroll Savings establishments were completed on schedule. It is evident from supplementary requisitions received that official sales agents look for a widespread demand from the general public and that many Payroll Savings establishments expected participation by their employees to exceed participation in the First Series. An interesting feature revealed is that some companies which did not operate the Payroll Savings Plan last year have decided to install it this year.

The Second Series of Canada Savings Bonds bears interest at 2¾% for a period of ten years. A limit of $1,000 has been placed on holdings in any one name. All bonds are registered in the owners name, but may be cashed at any time for full face value, plus interest, at any bank in Canada.

The assembly of young people, as at a large educational institution, creates a special danger of spread of infection (such as influenza), should disease occur. Medical officers warn that individuals are particularly susceptible when they are chilled, fatigued or worried.

Health-conscious school authorities in Canada are insisting on increasingly high personal health standards. They are taking steps to ensure proper environment and providing thorough health supervision for classes.

ARRIVAL OF AIR TAXIS

The time is not far distant when it will be as common a thing to order an air taxi, as it was once to hire a horse-cab or it to telephone now for an ordinary taxi. Britain's first air taxi, a Bristol Type 171 helicopter, has made its public appearance and its test flight was most satisfactory. The helicopter can carry three passengers as well as the pilot. The 450 h. p. engine has a 200 mile range at a normal cruising speed of 100 m.p.h. As its rotor has only a 47 foot diameter, the helicopter can take off from and land on very small areas.

If your child suffers from sunburn, cut a cucumber in half and rub it against face at night.

In addition to three meals a day, extra food, in the form of occasional lunches, may be needed by young people to keep up with rapid development. Nutrition experts say that occasional "snacks" may consist of fresh or dried fruit, raw vegetables, crackers and milk or bread, with butter or peanut butter. In-between lunches should be small, so as not to blunt the appetite for good healthful meals at regular hours.

A GOOD TIME is had by all when you serve Maxwell House Coffee. It's blended by experts and *Radiant Roasted* for *extra flavor*—"Good to the Last Drop!"

"Naturally, I put all my spare dough in Canada Savings Bonds."

When I look at our Savings Bonds... I see a modern kitchen

WHAT WOMAN doesn't want to improve her home . . . whether she lives in city or country? . . . Kitchen, bathroom, living room, playroom, verandah . . . there is always something that can be done to make work easier, life more comfortable. But such plans take money—and most women want to be sure they can be properly carried through before they start.

That means savings, and that's where Canada Savings Bonds come in. You may purchase up to $1000 in any one name. They are as safe as Canada, and may be cashed at your bank at full face value any time. They pay 2¾% interest for good measure, and are registered in the owner's name for protection in case of loss. They may be bought for cash or on easy instalments.

The whole family can get behind your plans to make your dreams come true with Canada Savings Bonds. Consult your bank or investment dealer today.

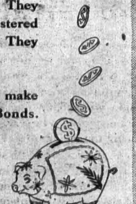

You'll never be sorry you saved!

Canada Savings Bonds
SECOND SERIES

Young Man with an EXTRA ASSET

When you arrange a loan from your bank, you gain an extra asset. Your personal credit is now confirmed by your bank credit.

You may use it to take advantage of a business opportunity, or for some personal purpose. It is tangible evidence of your initiative and enterprise.

Your bank becomes a place of reference and goodwill in your future business and personal life. Credit at your bank becomes one of your valued assets. This is the way Canadian banking works.

SPONSORED BY YOUR CHARTERED BANK

Looking Into the Matter . . .

You'll find that EATON merchandise has dependability as well as the kind of dollar-stretching value Canadians demand.

One of the reasons—an important one—is the EATON RESEARCH BUREAU. Staffed by a group of chemists, textile analysts and technicians, it checks the descriptions against the goods described in the huge Mail Order Catalogue. Nothing is too small, nothing too large to merit the Bureau's closest attention—a safeguard to seller and buyer alike; and a very solid reason why

IT PAYS TO SHOP AT EATON'S

T. EATON C° WESTERN LIMITED

EATON'S

WORK OF CANADIAN LEGION SERVICE BUREAU

The sum of $24,144.31 in retroactive pensions was obtained for veterans in the month of September by the Canadian Legion according to a report issued by Chief Pensions Officer Richard Hale.

A grand total of 112 claims to pensions were won which means that these veterans in addition to receiving their retroactive pensions will get a monthly income for life besides free hospitalization for their pensionable ailments.

The great majority of these successfully established claims had already been rejected by the Canadian Pension Commission. The Legion report however stated that the Commission are always most helpful in providing facilities and documents to help the Legion prove the validity of the lost cases.

One outstanding benefit gained for a veteran was an increased pension for an ex-soldier who had been a prisoner of war in Italy. Upon discharge he found he was suffering greatly from tuberculosis and could only do light work and not maintain a permanent job due to his disability.

When applying for a pension his records showed that he had had a touch of T. B. prior to his enlistment. Therefore the Pension Commission admitted that his condition was aggravated by his service but "split the difference" and while admitting he was twenty-five per cent disabled allowed him a pension of fifteen per cent.

He brought his case to the Canadian Legion. Three times the Service Bureau brought his case up and each time did not gain any advantage. Undaunted the pension officers dug further into his medical history, put in long hours on medical research data and armed with new facts, for the fourth time they plugged this veteran's case.

This time they had such convincing proof that the soldier's condition had deteriorated while prisoner of war, that they secured a one hundred per cent pension retroactive to the date of his discharge.

Not only did the Legion secure an increase from fifteen to one hundred per cent, but they also received a guarantee for the soldier that his pension could never be reduced below 50 per cent; thus protection is also provided for the widow and children who will be pensioned in the event of the death of the pensioner regardless of the cause of death.

This is but one of thousands that the Legion handles each year. Soon Remembrance Day will roll along again and with it the Legion's annual poppy sales which enables them to carry on this work.

Then there was the Scotsman who wouldn't buy his girl a parasol when he took her to the beach, but told her shady stories instead.

WILL GRAVEL HIGHWAY TO B. C. BOUNDARY

By the fall of 1948, Alberta will have a hard surfaced or gravelled highway all the way from the U. S. border through to the BC border in the Peace River district, according to plans announced recently by the provincial government.

The hard surfacing program will extend to Clyde Corner on the Peace River highway north of Edmonton. From that point to the BC border there will be a gravelled all-weather highway. This will link with the BC road from the border to Dawson Creek, the southern end of the Alaska highway.

The program as outlined recently to officials of the Alberta Motor Association which has long given emphasis to the need of a better highway system in the province, provides for the province expanding its road program next year.

With a hard surfaced or gravelled road all the way through the province to the BC border, Alberta will be in a strong position to attract tourist travel and will be able to meet demands of tourists heading for the Alaska highway.

Another point is that Alberta will be ready to link a completed road to the BC border one year ahead of the Hart highway which the coast government is building from Prince George to Dawson Creek.

A teacher a few days ago asked little Mary to compose a rhyme, using the word "Nellie." She finally got this one:

"There was a pretty girl named Nellie,
She fell in the water and wet her feet."

"Why, Mary," said the teacher, "that doesn't rhyme!"

"I know it doesn't; the water wasn't deep enough."

She (coyly): "You bad boy, don't you kiss me again!"

He: "I won't, I'm just trying to find out who has the gin at this party."

Girl: "Would you come to my aid in distress?"

Soldier: "My dear, it wouldn't make any difference what you had on!"

HERE'S HEALTH to the wise housewife who insists on Maxwell House Coffee. It's *Radiant Roasted* to capture every atom of goodness in the Superb Maxwell House blend.

You'll Never Be Sorry You Saved

How would you like to put aside $50.00 or even up to $1,000.00 for the future? The new issue of CANADA SAVINGS BONDS offer you this opportunity. Buy for cash or on convenient instalments. BUY CANADA Savings Bonds TODAY. You'll never be sorry you saved.

AVAILABLE AT YOUR BANK IN $50 - $100 - $500 or $1000 Bonds.

By Cash or on the Instalment Savings Plan

— SUGGESTED BY —

THE BREWING INDUSTRY OF ALBERTA

Contributing to Alberta's Prosperity

THE LADIES AID

will hold their

Annual Bazaar of Home Cooking

and Sale of Fancy Work, Aprons, etc.

in the

Blairmore United Church Auditorium

Wednesday Afternoon, Nov. 5th.

3 till 5:30 Everybody Welcome Tea 35c

Have plenty of *BRIGHT, CLEAN, ECONOMICAL* light

Esso

KEROSENE and IMPERIAL NAPHTHA

For Lamps and Lanterns

The following letter from the Head Office of the Coleman Lamp and Stove Co. Limited speaks for itself:

"It has been our policy from time to time to have our laboratory test Esso Kerosene and Imperial Naphtha. After careful analysis each time we have found that Esso Kerosene and Imperial Naptha have all the qualities so essential in fuels that are to be used in Coleman lamps, lanterns, irons, stoves, blow torches, and similar products. We highly recommend them for use in Coleman kerosene or gasoline appliances."

For complete satisfaction in your kerosene and gasoline appliances always use Esso Kerosene and Imperial Naphtha.

IMPERIAL PRODUCTS

IMPERIAL OIL LIMITED

Farm Division

WINTERIZING TIME is here *Again* . . .

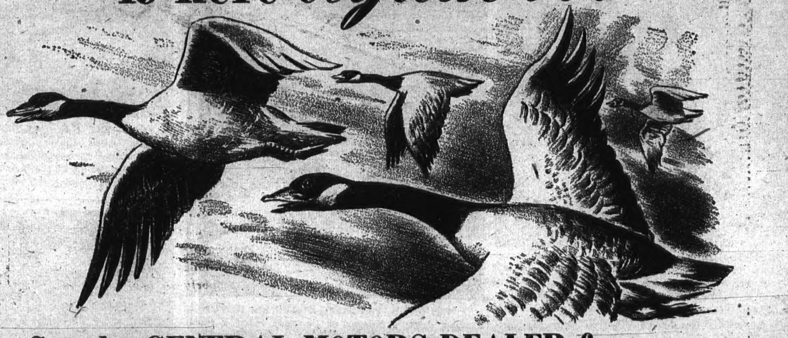

See the GENERAL MOTORS DEALER for Cold Weather Protection

When the temperature drops, and the chill of frost creeps into the air, the sensible bird flies south as fast as his wings can carry him. The sensible car or truck owner makes an appointment with his General Motors Dealer for an all-round winterizing job. Bring your vehicle to us *today!* Let our winter-wise service assure your safety and comfort during the icy months ahead—protect you from the costly inconvenience of hard starting, anti-freeze leaks, tough gear-shifting and blind driving. No matter what make of car or truck you drive, our skilled service-men are equipped to make it completely weather-worthy!

General Motors Dealers' Winterizing Includes—

- Cooling System Service
- Winter Lubricants
- Engine Tune-up and Battery Service
- A Thorough Check of All Accessories

GMS-447B

Crows' Nest Pass Motors

Blairmore - Alberta

CHEVROLET · PONTIAC · OLDSMOBILE · BUICK · CADILLAC · CHEVROLET AND GMC TRUCKS

World News In Pictures

★ ★ ★ ★ ★ ★ ★ ★ ★ ★ ★ ★ ★ ★ ★ ★

SOVIET SOLDIERS GUARD U.S. COMMISSION IN HUNGARY—Soviet soldiers, one with an automatic rifle, stand on guard as Maj.-Gen. C. Weems, chief of the United States military mission in Hungary, leaves the allied control commission building in Budapest.

NOT AMUSED — For taking the famous beret of Field Marshal Viscount Montgomery, while he was eating, and hanging it on the statue of a lion, six cadets at England's Sandhurst military training college were ordered confined to their barracks for 28 days. Monty was not amused at being kept waiting 30 minutes while subordinates looked for his hat at the school and ordered an investigation, threatening all the cadets with punishment unless the guilty ones confessed. Inscription under the lion's head where the beret was found reads, "The lion roars".

NATIVE CHILDREN NOW PLAY IN OKINAWA WATERS — Native children disport themselves in the waters of Okinawa, another of the island stepping stones to Tokyo that got its blood bath during the war in the Pacific. Here it was that the Japanese Kamikaze planes were unleashed in full fury against U.S. ships during three months of battle for the island. Japanese casualties totalled 90,000 and the U.S. suffered 35,000.

FREIGHT CARS PILE UP LIKE ACCORDION IN ORILLIA CRASH — Scrambled wreckage of empty freight cars is shown in this aerial view after a Midland-bound C.N.R. mile-long freight train had 20 of its cars derailed when one broke an axle. The accident happened near Uptergrove, five miles from Orillia, and blocked the Lindsay-Orillia highway. No one was injured, but a parked truck was crushed in the wreckage.

YOUNGEST U.K. CABINET MINISTER SINCE WILLIAM PITT—Youngest British cabinet minister since the great William Pitt, Harold Wilson, 31, shown here with his wife and son, Robin, succeeds Sir Stafford Cripps as president of the board of trade. Before he was 21, Wilson was lecturing on economics at Oxford.

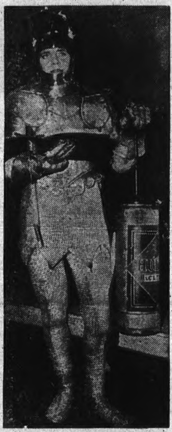

IN DAYS OF OLD — CALL A PLUMBER! — Actor Louis Hayward found this suit of armour more than a trifle warm when making a Hollywood movie. So a plumber fitted up a pump by which he could air-condition himself in between film shots. In days of old, when knights were bold, and perspiring, were plumbers part of the knights retinues?

BUSINESS GIRLS ON THE FARM—A milking contest with real cows highlights a gay costume party held by members of the Business and Professional Women's clubs at a regional conference in Des Moines, Ia. Winner of the contest was Jennie Cross (right, nearest camera), of Fargo, N.D. Among the contestants was Sally Butler (wearing spectacles), of Indianapolis, Ind., president of the organization's national and international federations.

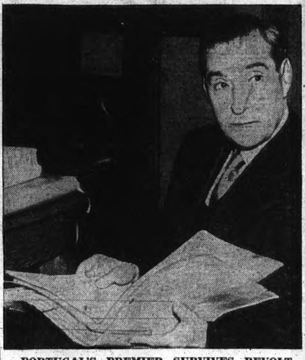

PORTUGAL'S PREMIER SURVIVES REVOLT—Premier Antonio Salazar of Portugal ended a revolt against his regime by arresting six top-ranking military men including five generals and an admiral. Over 350 army and navy officers were involved in the plot.

WORLD'S BAKING KING—Garfield Weston, Canadian head of a biscuit firm who has spent many years in England developing business interests there, has purchased what is believed to be controlling interest in Loblaw Groceterias. Coupled with his other financial control of other Canadian and foreign food concerns, he is now the world's biggest and wealthiest baker and Canada's biggest grocer.

WINS TROPHY FOR CANADA'S BEST WEEKLY—Ralph E. White, publisher of the Kamloops Sentinel, is photographed with the Mason trophy which he received at the Canadian Weekly Newspapers association meeting in Victoria, B.C., for Canada's best weekly paper in the over-2,000 circulation class.

LAUGHTER AND FUN ON TARAWA—Hula girls make the isle of Tarawa a bright spot in the Pacific today. It was here that the U.S. marine corps undertook one of the toughest and bloodiest assignments of its career.

2747

HITLER KILLED HER FATHER—Her father was Hitler's enemy and reportedly was killed for his part in 1944 bomb plot against Adolf. Now Benigna Goerdeler, 18, will attend a New York college.

OUR COMPLETE SHORT STORY—

:: DUMB DORA ::

By NICHOLAS KUSHTA

DORA'S my girl and I guess I can call her dumb, but she's my girl and nobody but me can call her dumb. She's a brunette and a cute little thing, all cuddly and nice and I want to marry her. I come out of the Army all set to get hitched but she says no, I ain't man enough for her.

Her brother, Dick, is the model for the kind of man she wants. Well, I'm only a truck driver and not much up on the brains department but Dick ain't half as smart as I am. He's just a big wise guy with a build like Charles Atlas. Day and night he goes around exercising. But what're muscles, What are they gonna get you in the end?

"Dora", I says to her, "I been out of the Army a month now and every minute of the eighteen months I been overseas I've been thinking of coming back and marryin' you right off. You say no." And Dora says, "I like you Joe but I don't know if I'll be happy with you. You see, Joe, my Pops ran a gymnasium and he was really muscled. Dick is just the same way. I'm so I expect it of a man, Joe, big muscles I mean."

I protested, "I got muscles, Dora. Look!" And I flexed my arm for her and my muscle popped up. "Pooh!" Dora says, "I can get a muscle like that without trying." What can a guy do with a dame like that?

I finally propositioned her, "Listen, kid, if I get to show you I'm as manly a man as Dick will you marry me?" She looks at me for a long time. "Sure," she says, "I like you, Joe. I like you a lot, but I wanta marry you without any doubt in my mind. I don't want no doubts, Joe, cause I want to be happy when I'm married. You get married for such a long time."

Now I got me a problem. I don't know how these kind of things happen to me. In the Army I didn't have problems. There was always someone around to tell me what to do. I got to do some heavy thinking for myself now.

Well, the first idea I get doesn't work out too well. I ask Dora and Dick to go out to the beach. I'm a pretty good swimmer and something might happen. A kid might be drowning and I could save him. You can't tell, and it's worth a try.

We drive out in my car, a nice little sedan, brand new because my truck driving gives me connections. That don't impress Dora. We take turns putting on our suits in the car and when I see Dora I got eyes for no one else. Boy, my problem sure has to be solved! And fast.

But when you size me up next to Dick I see it's a mistake to come out to the beach. This is my first time out and my skin is all white and I gotta admit it, I look flabby. Dick's got a physique I would have admired if he weren't my problem. Nice and tanned with a chest like a barrel and hips like he had a corset, but you can see he hasn't got one on 'cause his trunks fit him like even they were tailored made. I don't know, things can get difficult even for me.

The next brain wave I get is when I go to the gym with Dick. He fights a little and exercises with the barbells, lifting them over his head like nothing. I went over to the boxing ring. The gym's got a weekly card and some punks are sparring with balloon gloves, trying to get a place on the card. I watch them for a while and before I know it I'm hollering bits of advice to one of the kids.

"Say, why don't you go into the ring," some guy suggests, and I'm in a pair of trunks sparring away. I don't much more about fighting but what I learned from common sense. Common sense means a lot in the ring, though, and pretty soon I'm actually enjoying it up there. I collected a nice crowd.

So I'm signed for the Saturday night card. I figured it's okay because I can get Dora there, and she'll see me knock out my opponent and we can get married. As simple as that. But what I ain't figured on is that they put Dick up to fight against me. Now, supposin' I knock out Dick, how's a girl gonna marry a guy who knocks out her brother? And what was more than likely Dick would knock me out and she wouldn't marry me 'cause I wasn't man enough. I got to take my chances and Dick's got to get it, that's all.

Dora's sitting at the ringside. Before the fight she said, "May the best man win," and her lips trembled and her eyelids fluttered. I wanted to walk out, but it was too late, and she wants both of us to win!

In the first round, I bopped Dick hard. He's pretty muscle bound and can't move fast. I hear Dora in the first row hollering at me, "You baboon. Crook. Double-crosser." And those aren't nice things to say. "Hit 'em hard, Dick. Knock him out!"

I look in her direction and Dick hits me with a terrific punch. I fall down but wait until the count of nine so I can get rested a little. All this time I'm looking at Dora and she's hollering, "Atta boy, Dick, atta boy!" And she's waving her hands, smiles all over her face.

This is too much, even for me. I don't care for nothin' now. I get up from the floor, feeling disgusted, disgraced, and mad. Some driver friends are betting pretty heavy on me. I had been thinking of letting Dick walk away with the fight when I saw Dora wanted him to win, but not now! Nuts to these fickle dames!

I look at Dick's chin and let him have it. Dick crumples. I win. I walk to the dressing room, shower and dress. I'm in a terrible mood 'cause I feel I lost even though I won, but Dora ought to be more reasonable!

"Congratulations!" someone says, as I'm walking out. It's Dora. "My hunk of man." She mel's in my arms and I kiss her good. Oh boy! This plan has worked.

(Copyright Wheeler Newspaper Syndicate)

SOAP FROM WEEDS

LETHBRIDGE.—An effort to find a market for weed residue of grain crops, such as stinkweed and wild mustard, has been rewarded. A Lethbridge firm now is shipping these oil-bearing seeds to eastern markets for use in plastics, soap and some types of varnish and paint.

STARTS to work in 2 seconds

STOP A HEADACHE

ASPIRIN

LOWEST PRICES
12 tablets ... 18c
24 tablets ... 29c
100 tablets ... 79c

GENUINE ASPIRIN IS MARKED THIS WAY

BAYER

dreamy ::: creamy

Gingerbread Cup Cakes

made with MAGIC

● Combine ⅓ cup melted shortening and 1¼ cups molasses and add 1 beaten egg. Stir until well blended. Mix and sift together 2½ cups sifted flour, 1 teaspoon Magic Baking Powder, 1 teaspoon Magic Baking Soda, 1 teaspoon cinnamon, 1 teaspoon ginger, ½ teaspoon cloves, ½ teaspoon salt, and add alternately with ¾ cups hot water. Bake in 24-2½" cup cake pans in moderate oven (350°F.) for 30 minutes. Then blend one 3-oz. package of cream cheese with enough milk to make of sauce consistency. Top each serving with a spoonful.

ROLL YOUR OWN BETTER CIGARETTES WITH

DAILY MAIL

CIGARETTE TOBACCO

HER MONEY'S WORTH—Corinne Scott went all the way from "somewhere in Ontario", to see the World Series. She managed to get a reserved seat atop a telephone booth for $4. That spot with a pair of binoculars is as much as any enthusiastic fan would want. Pop in one hand, binoculars in the other, Corrine is getting her money's worth here at the third game of the series.

Fashions

By ANNE ADAMS

Sensational!

This is the overblouse that really puts you over! Pattern 4704 fits at the waist, flares beautifully into a godet-rippled peplum. Wear it over your new pencil-slim skirt. The embroidery is easy stitchery!

This pattern, easy to use, simple to sew, is tested for fit. Includes complete illustrated instructions.

Pattern 4704, sizes 12, 14, 16, 18, 20; 40. Size 16, 2⅝ yds. 39-in.

Send twenty-five cents (25c) in coins (stamps cannot be accepted) for this pattern. Write plainly size, Name, Address and Style Number and send orders to the Anne Adams Pattern Dept., Winnipeg Newspaper Union, 175 McDermot Ave. E., Winnipeg, Man.

Elizabeth To Occupy Queen Victoria's Suite

WINDSOR, England. — A honeymoon suite has been set aside in Windsor Castle for Princess Elizabeth and Lieut. Philip Mountbatten after their marriage Nov. 20.

Fittingly, it was once the apartment of Victoria, Britain's last ruling queen, who reigned from 1837 to 1901.

The royal family has preserved the Victorian character of that portion of the mighty 900-year-old castle, called Victoria Tower. Elizabeth and Philip begin their married life in much the same atmosphere as that which Victoria enjoyed with her consort, Prince Albert.

The suite, on the first floor of the tower, is approached along dim, narrow corridors where crickets chirp. Much of the furniture was chosen by Queen Victoria herself.

The main room of the suite is the music salon, which contains a piano. It is connected to a lounge, off which is a smaller room suitable for the Princess' study.

A FAMILY AFFAIR

SOMERVILLE, Mass.—The Hardy family of Sommerville, Mass., holds an unusual railroading record. The father, Walter, is assistant foreman at the Boston and Maine Railroad car repair shop here and his six sons work with him.

HANDY TO KNOW

Cornstarch or cornmeal is excellent for taking up liquids spilled on rugs, upholstery or mattresses where washing or soaking is not possible. The starch or meal should be poured over the stain immediately to absorb the liquid. 2747

Veteran's Idea Is Meeting With Great Success

Canadian Artists Have Been Provided With Fine Cultural Centre

(By Kay Rex, Canadian Press Writer)

OTTAWA. — An ancient house in the heart of Ottawa's business section shelters what may some day become one of the cultural showplaces of the capital.

Devoted to the work of Canadian painters, "The Gallery" is another venture of one of Canada's veterans, and one which not only is paying off in cash, but also liberally in praise from the Dominion's artists and art-lovers.

Founded less than a year ago, the gallery was the dream of Leo Heaps —that same Capt. Heaps from Winnipeg, who during the war achieved fame for his exploits as a paratrooper, and later with the Dutch underground, experiences of which he recorded in his book "Escape from Arnheim".

In Ottawa he recognized the need for a centre where people could indulge in their particular hobbies. And in Canada he realized the necessity of awakening the public to appreciation of the work of its own artists.

Both these problems Heaps is tackling with the gallery.

Aside from holding art exhibitions, he already has plans to conduct classes this fall in such hobbies as woodworking and leathercraft for interested Ottawans.

But the main purpose of this centre is to interest more persons in bringing Canadian art right into their homes.

Working with the Federation of Canadian Artists, the gallery is getting the public to buy prints of Canadian paintings, many thousands of which already have been sold.

And for the man with a small income it's as easy for him to buy a painting as it is to invest in a car or a refrigerator; because the gallery sells on credit.

The gallery salons often are devoted to "one man" shows of lesser known artists. Children's art also is being given a place. One exhibition of young artists ranging in age from five to 11, already has been held. Others are planned. It's all part of Heaps' plan of interesting Ottawans in what children are doing in schools and various art circles, and in maintaining the principle upon which the gallery was founded: "To bring to Ottawa a new interest in painting."

AUSTERITY RATIONS

When Mrs. Ellen Parker of Philadelphia returns to the United States after visiting her sister, Mrs. Hannah James of Doncaster, England, she will take with her one week's British rations for one person to exhibit in her grocery store. She hopes to give her customers an idea of British "austerity".

Although E is the most frequently used letter in the alphabet, more words start with S than any other.

PROUD MOTHER—Baby show at Fall Fair at Acton, Ont., was the largest in its history as perfect weather swelled fair attendance to the 6,000 mark. Proud mother is Mrs. Norman Wright, whose daughter, Carolyn, won the nine-months-to-a-year class in the show.

Says Weekly Papers Should Raise Prices

EDMONTON.—At the annual convention of the Canadian Weekly Newspapers Association, Alberta Division, held at Edmonton, President Clive B. Nesbitt in his report at the opening session called for raise in prices of weekly papers. He said: "Our charges are much too reasonable, the cost must go up to keep pace with the rising prices of materials and labor. Standard of our weekly publications is high, and to continue with a weekly publication, and make certain we don't go in the red, we must raise prices. We have tried to see that inflation did not occur, but with costs and conditions the way they are, the only solution is higher prices of weekly publications."

C. A. Clark, secretary, in his report stated that a full time secretary-manager should be employed to do all the work necessary. He said there was far too much work for a part time job. "Either the work of the association must be half done or the secretary's own job must be half done. There is certainly enough work to warrant hiring a secretary-manager to promote the weekly newspapers."

Etiquette Notes Of Three Centuries Ago

Hannah Woolley who was the Emily Post of her day, passed out some pertinent advice to the belles when she wrote in the Gentle-woman's Companion about 1650:

"Close your lips when you eat and do not smack like a pig.

"Discover not by any ravenous gesture your angry appetite nor fix your eyes too greedily upon the meat before you.

"Fill not your mouth so full that your cheeks shall swell like Scotch bagpipes.

"It is very uncomely to drink so large a draught that your breath is almost gone and you are forced to blow strongly to recover yourself.

Every man under 60 was liable for military service in the reign of William the Conqueror.

Campaign Against Food Waste Suggested

Habit May Be Thoughtless But Should Be Stopped

When a multi-millionaire "mustard king" was asked how he made his fortune, he replied: "By the mustard people leave on their plates."

When, some years ago, Sir Robert Borden asked a visiting European statesman what in Canada impressed him most, he answered: "Your habit of waste."

In Washington, President Truman now pleads with Americans—his plea is for us, too—to waste less; to conserve food for the sake of those abroad who need food desperately.

Most of us, thoughtlessly, if not selfishly, waste food; waste bread, meat and fruit—consign to our garbage tins things which, if conserved, would help feed thousands, if not millions, in Europe.

In this country we hold campaigns for this, that, and everything. It would be a wise and humane thing if we could start a campaign against waste of food, and, indeed, against all waste.—Ottawa Journal.

The Ethiopians have been Christians for about 15 centuries.

LEARN HAIRDRESSING

Clean, steady, interesting, refined, good paying profession. Hundreds of positions now open. Many start own shops. Train under direct supervision of outstanding beauty culture experts. Complete, thorough, superior training. The Nu-Fashion method assures success. Write or Call—

NU-FASHION BEAUTY SCHOOL
327 Portage Ave. Winnipeg, Man
BRANCHES: Regina, Calgary, Edmonton

Constipated?

Try All-Vegetable Laxative

NR, a mild, all-vegetable laxative, is an easy way to help sick stomach, headache, weary feeling caused by constipation. NR's have thorough, pleasing action. They're all vegetable. NR Juniors (⅓ strength) for extra-mild action. Regular NR's for average use. Chocolate coated or plain.

TAKE NR TO-NIGHT TOMORROW ALRIGHT
Nature's Remedy
NR - TABLETS - NR
10c & 25c SIZES

SLOAN'S Liniment

Good for TIRED MUSCLES

JUST PAT IT ON!

PATENTS

AN OFFER TO EVERY INVENTOR. List of inventions and full information sent free. THE RAMSAY COMPANY, Registered Patent Attorneys, 273 Bank Street, Ottawa, Canada.

what's your score on Sleep?

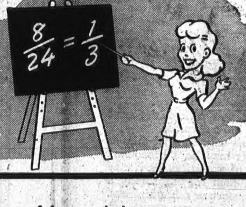

YOU spend about a third of your life at it — so you might as well know something about Sleep. What's your score on the following statements — true or false?

✓① the earlier hours of sleep are the best—

true: Science has found the first four or five hours are most beneficial.

✓② sleeping on the left side strains the heart—

false: It makes no difference whether the average person sleeps on his back or either side.

✓③ it is better to lie absolutely still when asleep—

false: The muscles of the body are benefited by periodic changes of position.

✓④ you can drink postum at any hour and sleep perfectly—

true: Postum is caffein free—contains no stimulants of any kind.

Try Postum! Make it right in the cup, with boiling water or hot milk. Costs less than a cent a serving!

POSTUM

A Product of General Foods

P226

JET POLISH FOR HOT STOVES . . . . . does a perfect job without brush or bother. Leaves no black finish. Ask for "JET."

MOUTHS WATER when the fragrance of Maxwell House fills the air. This wonderful blend of coffees is *Radiant Roasted* to develop to the full all its *extra* goodness.

I want to know

Would your home be mortgage free?

It's quite proper to have a mortgage on your home while you are alive and earning the money to meet the payments — but, if something should happen to you, would your wife and family be able to manage?

For nearly 80 years The Mutual Life of Canada has been helping Canadian families, through well-planned life insurance, to meet uncomfortable emergencies with a minimum of trouble.

You are invited to call our representative and let him show you how to take care of the mortgage in such an emergency.

low cost life insurance since 1869.

THE MUTUAL LIFE OF CANADA
HEAD OFFICE WATERLOO, ONTARIO

FRANK J. LAMEY
District Representative
Kubik Block Phones 46 & 147

W-12

EVERYBODY'S BUSINESS

by

Have you picked the next goal in your career?

This may be a job higher up. It may be a broadened field of operation. Or it may be a plan for improving a farm, store or other business. But, whichever applies in your case, the important thing is to choose some goal and work ceaselessly towards it.

But before you start, make sure that you are distinguishing properly between daydreams and practical objectives. Then work out a definite plan of operation, utilizing all the information you can get on the subject.

It is helpful, too, to picture yourself as having already attained your goal. This has the effect of making you willing to assume more responsibility and to think progressively.

Even people who are content with their present status often yearn for a "better deal". But they get nowhere because they do not work towards a goal. If they did, they would soon achieve the success they want.

The main objective of the life insurance companies in Canada is to provide *maximum* security at the *lowest* possible cost. Much progress towards this goal has been made — for today over 4,500,000 Canadians are life insurance policyholders.

W-237

WANTED—Horses for Fox Meat; 1c pound. Contact JOE JACOB, Hillcrest, Alta. [May 9-tf

The Ladies Aid of Blairmore United Church wish to call your attention to the change of date of their annual bazaar of home cooking and sale from November 1st to Wednesday, November 5th.

On opening their water taps on Sunday morning, residents got quite a surprise to find taps omitting a "river of mud". Investigation revealed strip mining operations south of Coleman in the water shed which supplies the town reservoir was the cause and the work was soon discontinued. As we go to press, the water supply is somewhat clearer, but all are advised to boil water for domestic use.

We regret that through an error two names were omitted from those who were helping at the "Get-Acquanted" tea of the Blairmore Public Library. They were those of Mrs. G. Lynn and Mrs. J. Pilfold. These two ladies were the "power behind the guns". They were the ones who kept the fires burning and saw to it that tea was so piping hot and freshly made, in fact it was largely due to their voluntary effort that everything went so well. The late George Lynn was one of the first members of the Library board and, thanks to him and his daughter, then Miss "Bunty" Lynn, the library kept its doors open in times of real depression.

Local and General Items

Gus Howe was in town this week from Victoria on a visit to relatives.

Be sure you are in the driver's seat before you tell anyone where to get off.

Born to Mr. and Mrs. Walter (Ike) North at Perry's Maternity Home on Thursday, October 23rd, a daughter.

Mr. and Mrs. Arthur Vasseur and daughter of Three Hills are visiting with cousins, Mr. and Mrs. Charles Mahieux.

Mrs. Fred Weltens left for Calgary the early part of the week where she will undergo a minor operation in the Holy Cross Hospital.

Mrs. R. E. Donkin has arrived in the city and will reside here with her son-in-law and daughter, Mr. and Mrs. A. Hovan.— Lethbridge Herald.

Mr. and Mrs. Frank Edl of Frank are receiving congratulations on the birth of a daughter at 2 p.m. on October 21 in the Holy Cross hospital at Calgary. On receipt of this news, Frank immediately left for Calgary. The new daughter is to be named Melody Linda.

Miss Veronica Kubik is spending a few days in Calgary.

Mrs. Ada Smith is a Calgary visitor.

Mrs. Norman Walker leaves this week end on a visit to relatives and friends in Foremost and district.

Miss Sadie Krivsky left last week end for New Westminister, BC, where she enters Essandale hospital to specialize in Psychiatry.

THE EVENT OF THE SEASON —The Annual Ball under auspices of Crows' Nest Chapter, IODE, in Columbus Hall on Monday. November 10. Arcadians' Orchestra supplying the music.

Teachers of the Lac la Biche local of the Alberta Teachers' Association have donated a total of $100 with which to send parcels of food to teachers in Britain, it was learned here this week. Parcels will be sent through the ATA head office to the general secretary of the National Union of Teachers, where distribution will be made.

Most people can see the wrong they have done—but the wrong they are doing.

NOTICE

Anyone knowing the present whereabouts of Maria Elizabeth Portier who at one time resided in the district of Coleman, Alberta, please communicate with the Public Administrator, Provincial Building, Edmonton, Alberta.

The sermon at Central United church Sunday evening will be "Building Character". The sacrement of Baptism will be administered during the service. You are cordially invited to be present.

CARD OF THANKS

We wish to thank all our friends, for the kind sympathy shown us in our recent sad bereavement, for floral tributes, cards of sympathy, and all assistance, thanks to Dr. Stewart, Nurse Willows, Nurse Zemik, for their kind attention, during Mother's illness.

REES FAMILY

Junior Red Cross activities are taking form locally with the pupils of Grade VII staging a sale at the local school next Thursday and Friday.

PICK a PEPSI

Pepsi-Cola hits the spot *anytime!* There's twice as much in the big 12-ounce bottle!

"Pepsi-Cola" is the registered trade mark in Canada of the Pepsi-Cola Company of Canada Limited

Reaffirming

A STATEMENT OF POLICY
by the
GENERAL MOTORS DEALER
handling
CHEVROLET • OLDSMOBILE
CHEVROLET TRUCKS

Shortly after the war concluded, and because it was of timely importance, we—your General Motors dealer—issued a statement outlining our business policy.

In the interests of our customers and the community as a whole, we have decided that this policy should now be reaffirmed.

It will be our continuing purpose, therefore, in all our dealings with you to adhere to the following principles:

★ We will abide firmly by delivered prices on all New Cars and Trucks, as recommended by the manufacturer.

★ We will do our best, having the responsibility of being the sole distributor in this area of new General Motors Passenger Cars and Trucks, to allocate them as fairly as possible with proper regard for orders placed with us and dependent upon the availability of models.

★ We will ask only reasonable prices for all Used Cars and Trucks — based on an equitable resale valuation.

★ We will make allowances based on proper appraisal and a fair valuation to purchasers who have cars or trucks to trade.

★ We will give purchasers the benefit of those accessories which are available, but delivery of a new car or truck will not be conditional upon the acceptance of accessories other than those desired.

★ We will charge only the established prices for parts and accessories, and not more than equitable prices for all types of services. When requested we will gladly provide the customer with advance estimates.

★ We will, at all times, strive to be considerate of our customers' needs — and to serve with efficiency, satisfaction and courtesy.

GM-247S

Crows' Nest Pass Motors - Blairmore, Alta.